

Unit 3

More Songs with "B" "A" and "G"

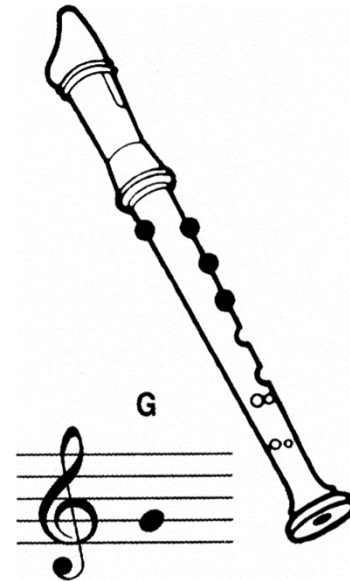
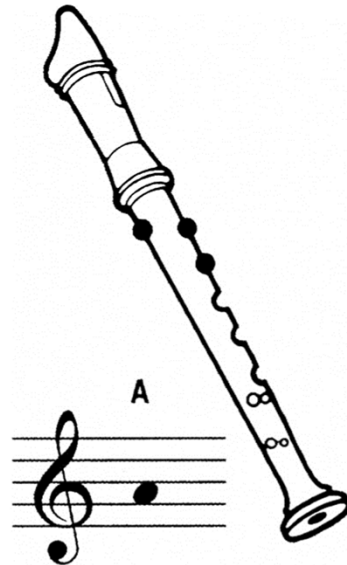
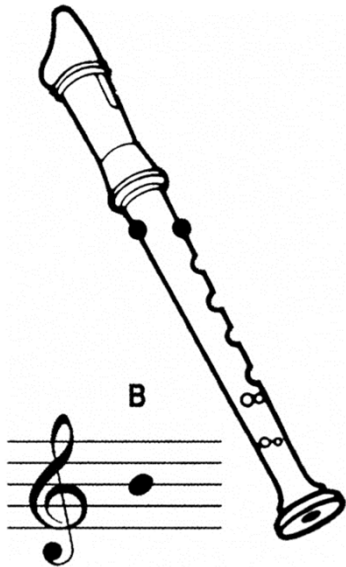

Reminder Tips

- Left Hand on Top
- Cover Holes Completely
- Blow Gently
- Think “duh”

Review of Notes

 = Half Note = 2 beats

 = Dotted Half Note = 3 beats

And..

= Quarter Note = 1 beat (Say "ta")

= Two Eighth Notes = 1 beat (Say "ti ti")

= One Eighth Note = $\frac{1}{2}$ beat

= Quarter Rest = 1 silent beat (Think Rest)

Something Hiding

1. Be prepared to play “B” “A” “G”.
2. At the end of the song, a volunteer will choose an object from a bag and create a story about the object.
3. On teacher's triangle cue, stop talking.
4. Repeat song several times, asking for a new volunteer.

Practice Tips

- First Time: Speak the rhythm.
Example “ta ta”.
- Second Time: Sing the letter name while covering the correct holes for the pitch.
- Third Time: Play the song.

Where are the changes in *Hot Cross Buns* Variation 1?

Hot Cross Buns (Variation 1)

Hot cross gold-en buns. Hot cross gold-en buns. One a penny two a penny. Hot cross gold-en buns

Where are the changes in *Hot Cross Buns* Variation 2?

Hot Cross Buns (Variation 2)

One a pen-ny two a pen-ny. Hot cross buns.

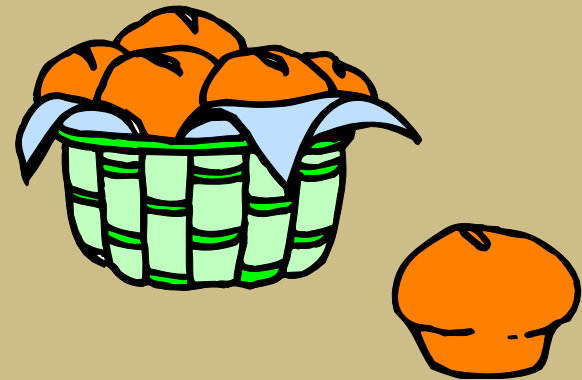

Hot Cross Buns Extension

1. Create words for Variation 2.
2. Add a bass accompaniment.

G D' D' G D'

3. Add unpitched percussion such as a tambourine, drum, woodblock.
4. Create a new variation with a friend and be prepared to share with class.

Strolling

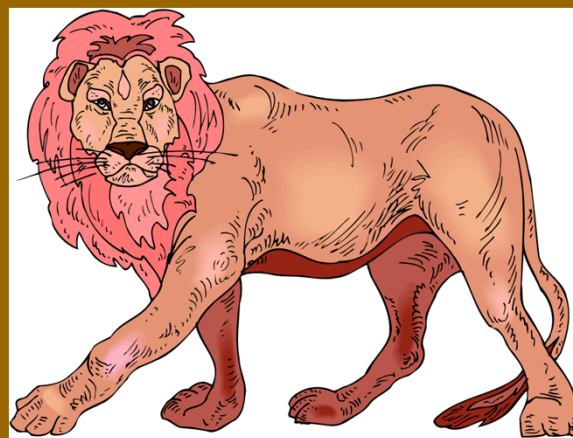

Try Three

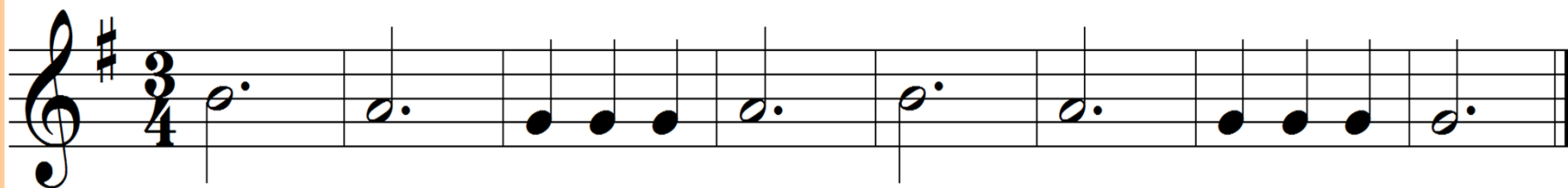

Upward

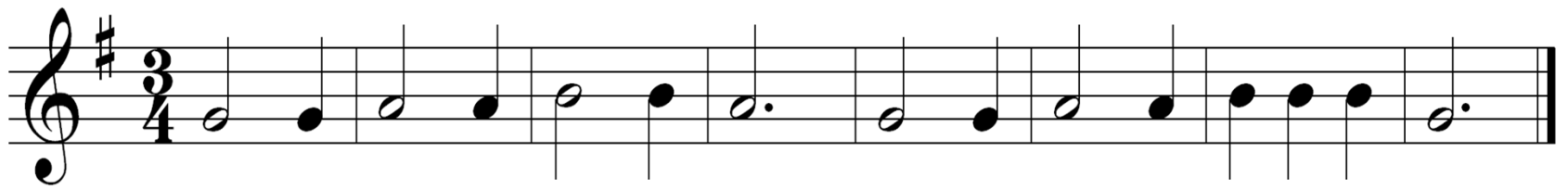

Strolling Try Three Upward

The capital letters above the song are **chords** which can be played on piano or guitar.

Au Clair de la Lune

G D7 G D7 G

G D7 G D7 G

Sleep Baby Sleep

German Folksong

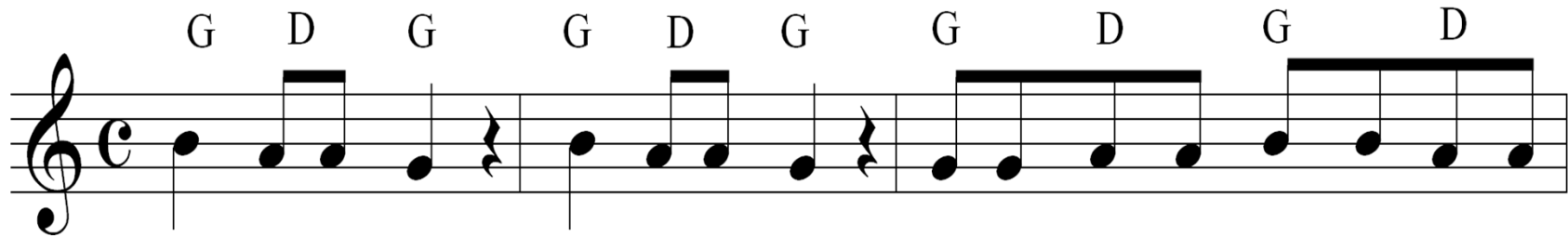

Sleep ba-by sleep, sleep ba-by sleep, Mo-ther shakes the dream-land tree and

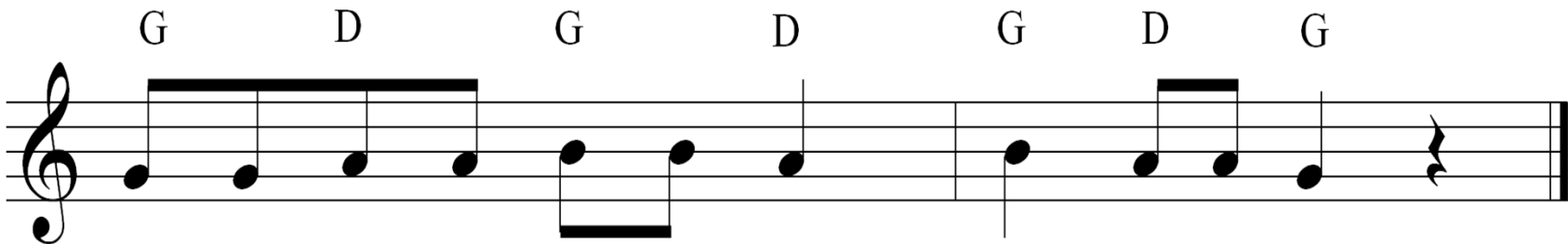

from it falls a dream for thee, sleep ba - by sleep.

Sleep Baby Sleep Extension

- Add a wind chime for an introduction and coda.
- Play a finger cymbal or triangle on all rests.
- Add a bass line.

BX

G D G D D G D G D D G D G D G

Syn-Co-Pa

Judah-Lauder

SR 1

SR 2

G D G D

Syn - co - pa 1 2

SR 1

SR 2

G G D G

syn - co - pa sny - co - pa 1 2 3

syn - co - pa syn - co - pa 1 2 3

Grandma Grunts

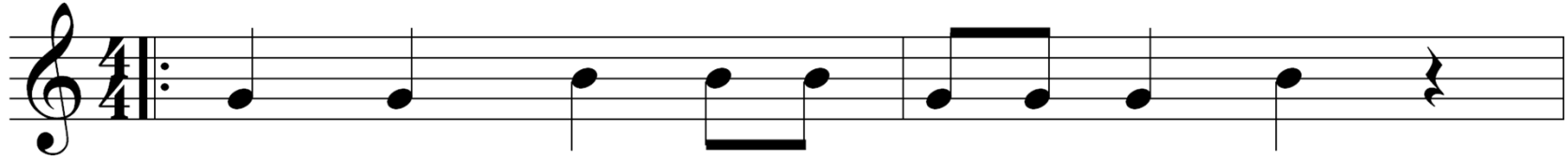

Grand - ma is Grunts said a cu - ri - ous thing.
That is all I heard her say.

Boys can whis - tle but girls must sing.
Heard her say it just yes - ter - day.

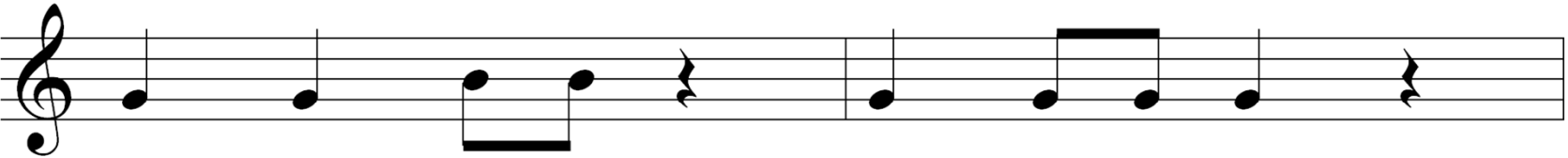

Boys can whis - tle (whistle)

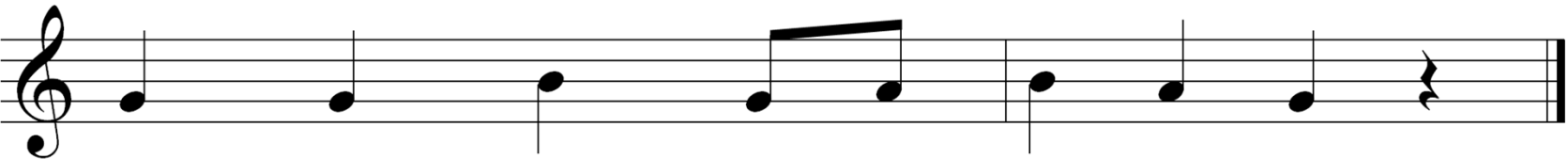

Girls must sing tra la la la la

Grandma Grunts Extension

Tamb

Drum

BX

G D' D' G D'

Grandma Grunts

Grand - ma is Grunts said a cu - ri - ous thing.
That ma is all I heard her say.

Boys can whis - tle but girls must sing.
Heard her say it just yes - ter - day.

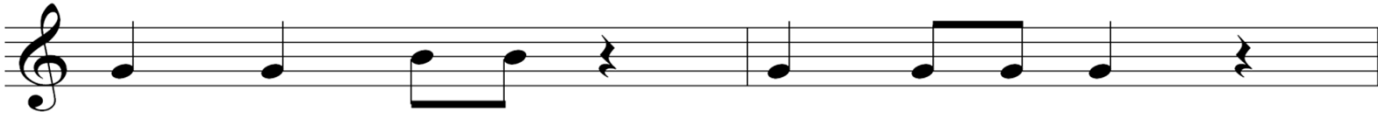

Boys can whis - tle (whistle)

Girls must sing tra la la la la

Tamb

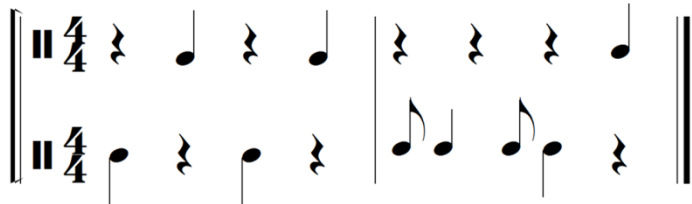

Drum

BX

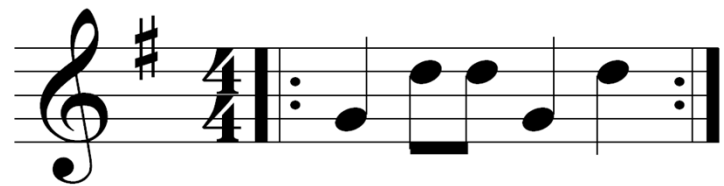

The Cricket

Judah-Lauder

SR 1

SR 2

G D

The noi - sy lit - tle crick - et chirp - ing all night long.

4/4

SR 1

SR 2

G

Lis - ten Lis - ten. The noi - sy lit - tle crick - et

Guero Guero

4/4

SR 1

SR 2

D G G D G

chirp - ing all night long. Lis - ten Chirp - ing all night long.

Guero

4/4

The Cricket Extension

BM
BX

G D' D D' D' G D' G D' D'

D' Play high D

D Play low D